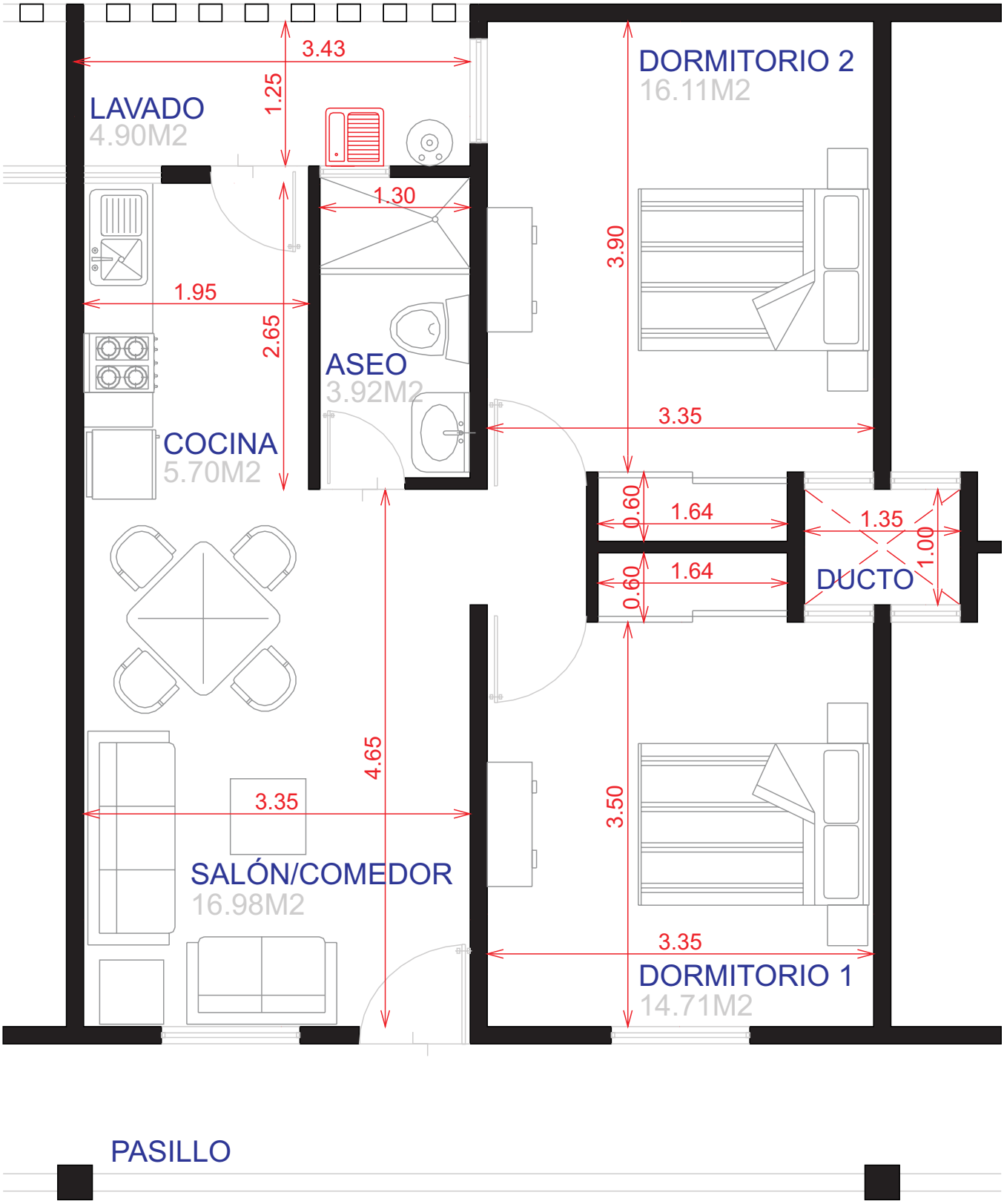

APARTAMENTO TIPO